



Klinikum Fulda

Gastrointestinale Krebserkrankungen,

Medizinische Onkologie

26.10.2019



Wie funktioniert mathematisch/theoretisch die Chemotherapie?

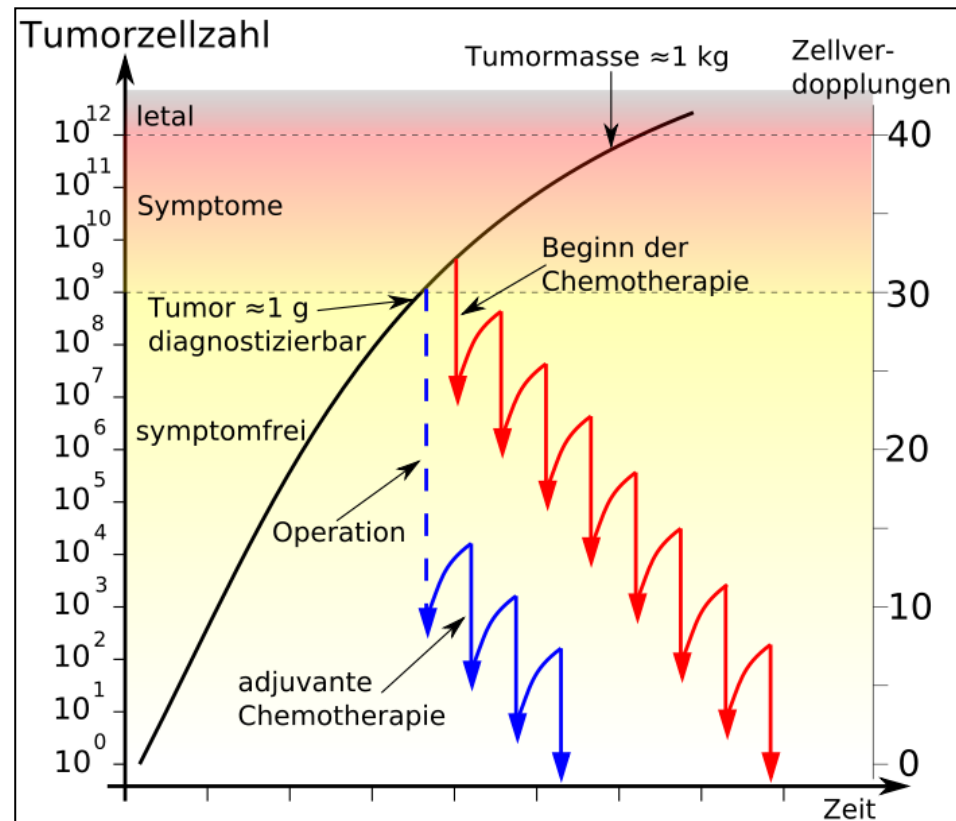

Der tatsächliche Verlauf einer palliativen Chemotherapie

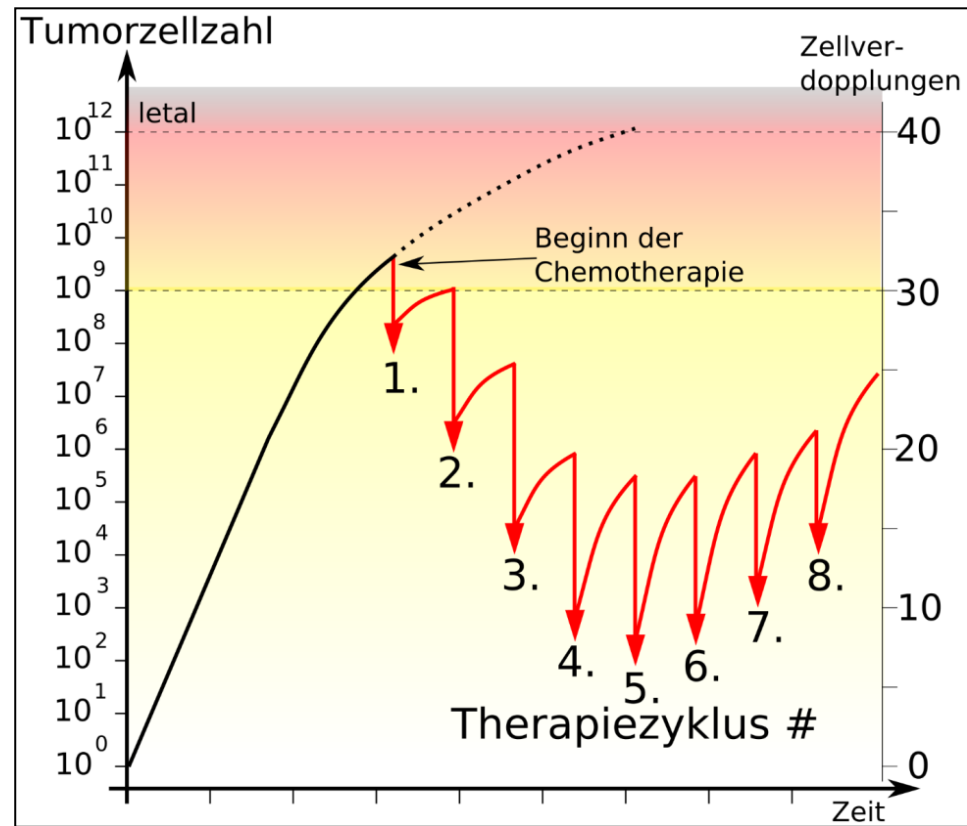

Jeder Krebs besitzt
von Anfang an,
schon **VOR** jeder Therapie,
viele **chemotherapie-resistente**
Krebszellen !

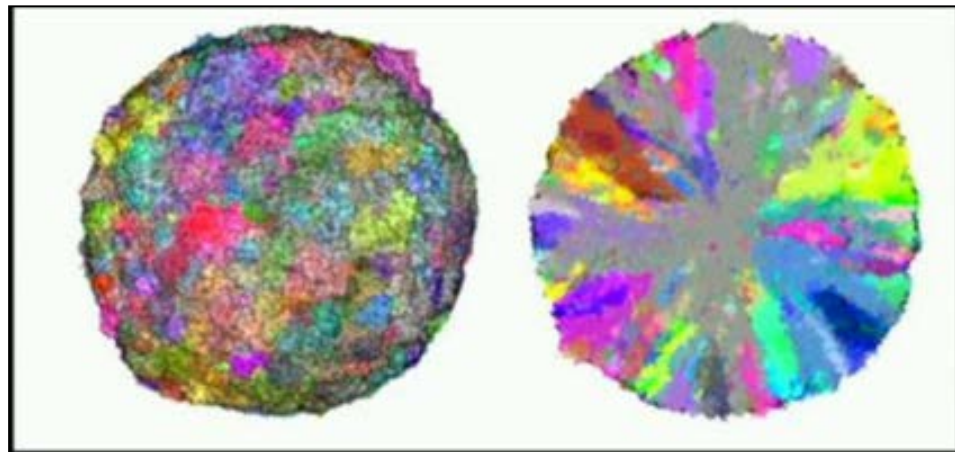

Patienten mit gleichem Primärtumor,
sprechen unterschiedlich gut auf das gleiche Chemotherapieprotokoll an

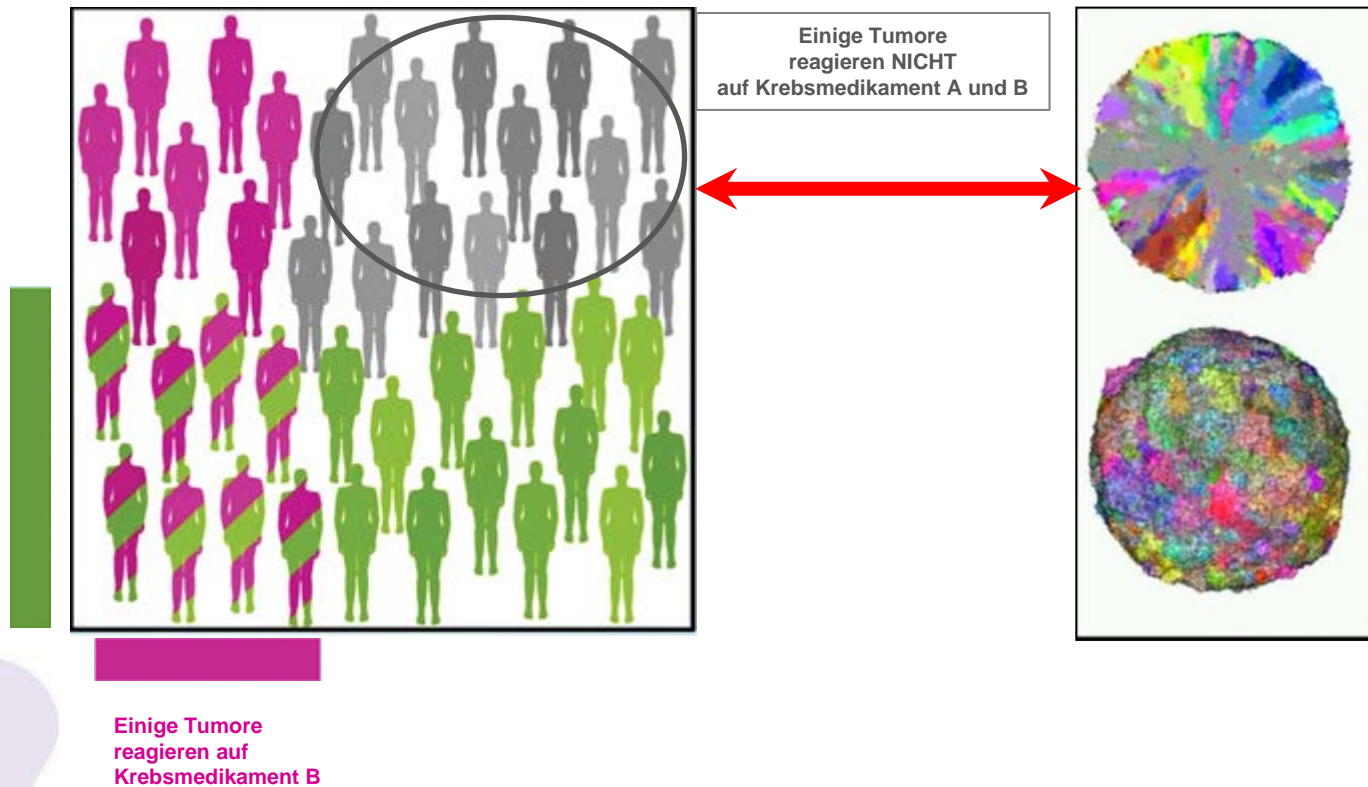

„Waterfall Plot“

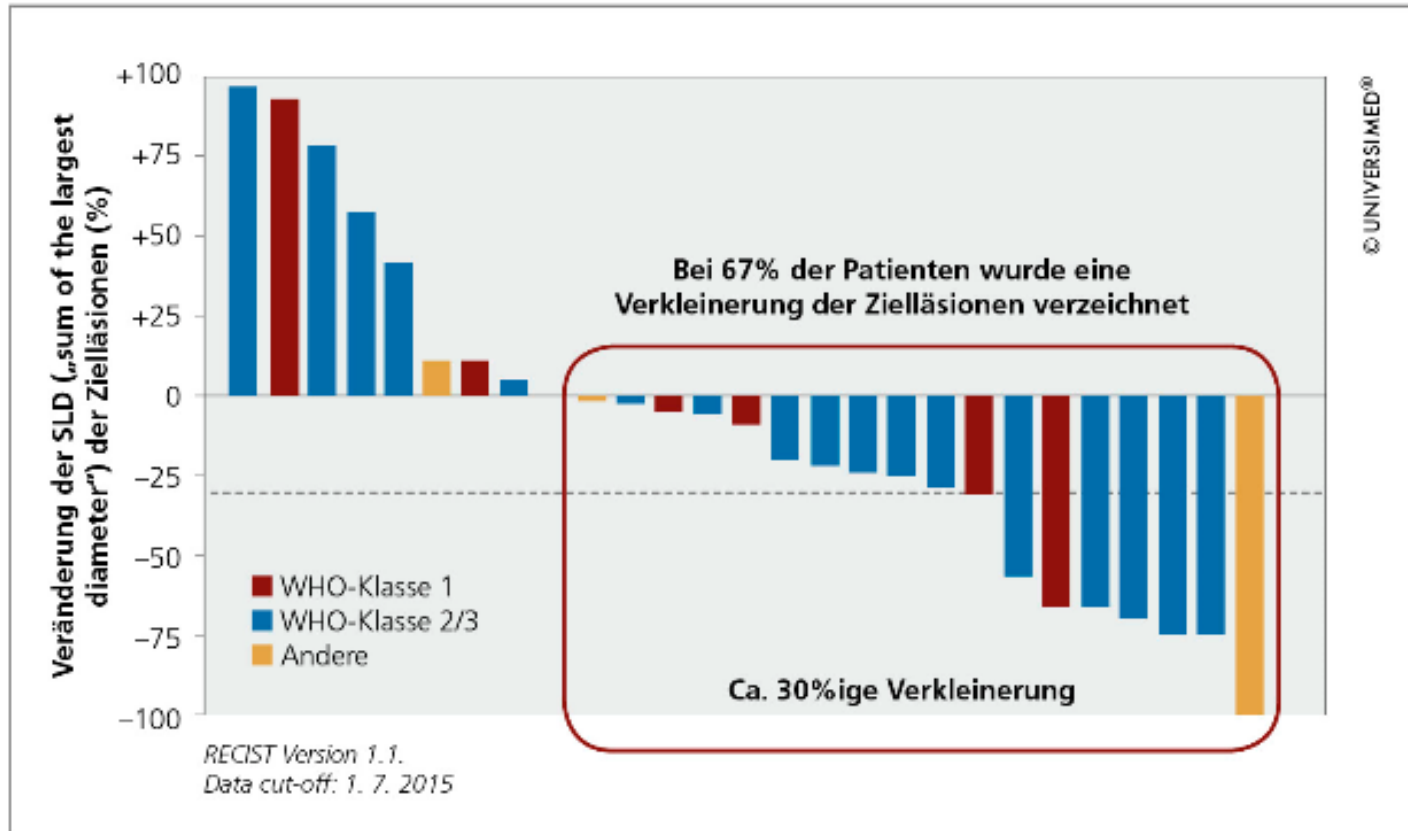

Pankreaskrebs

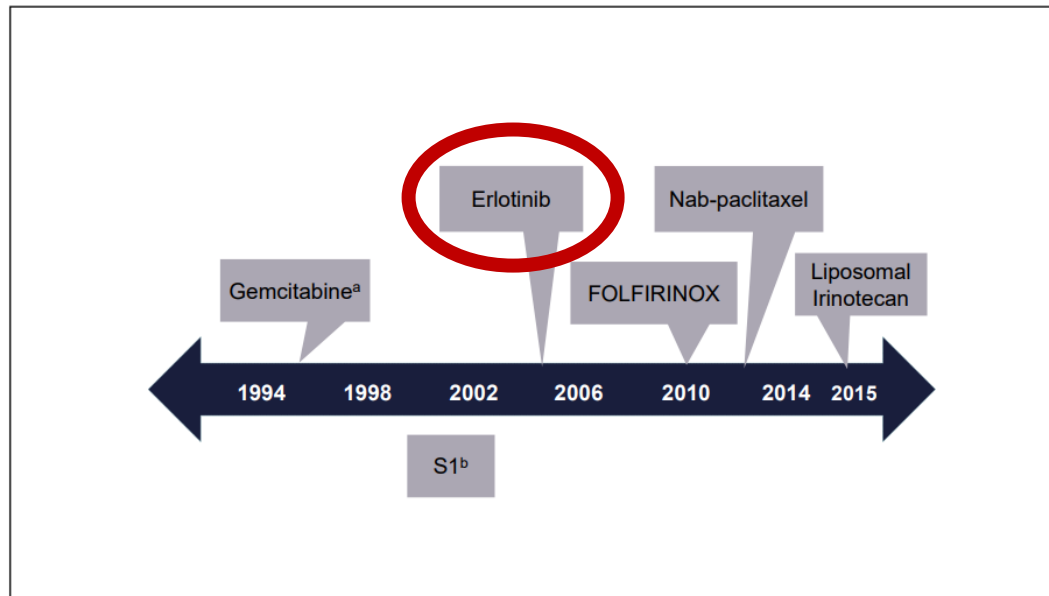

© National Comprehensive Cancer Network, Inc. 2019. All Rights Reserved. No part of this publication may be reproduced or transmitted in any other form or by any means, electronic or mechanical, without first obtaining written permission from NCCN®.

„Zielgerichtete (targeted) Therapie“

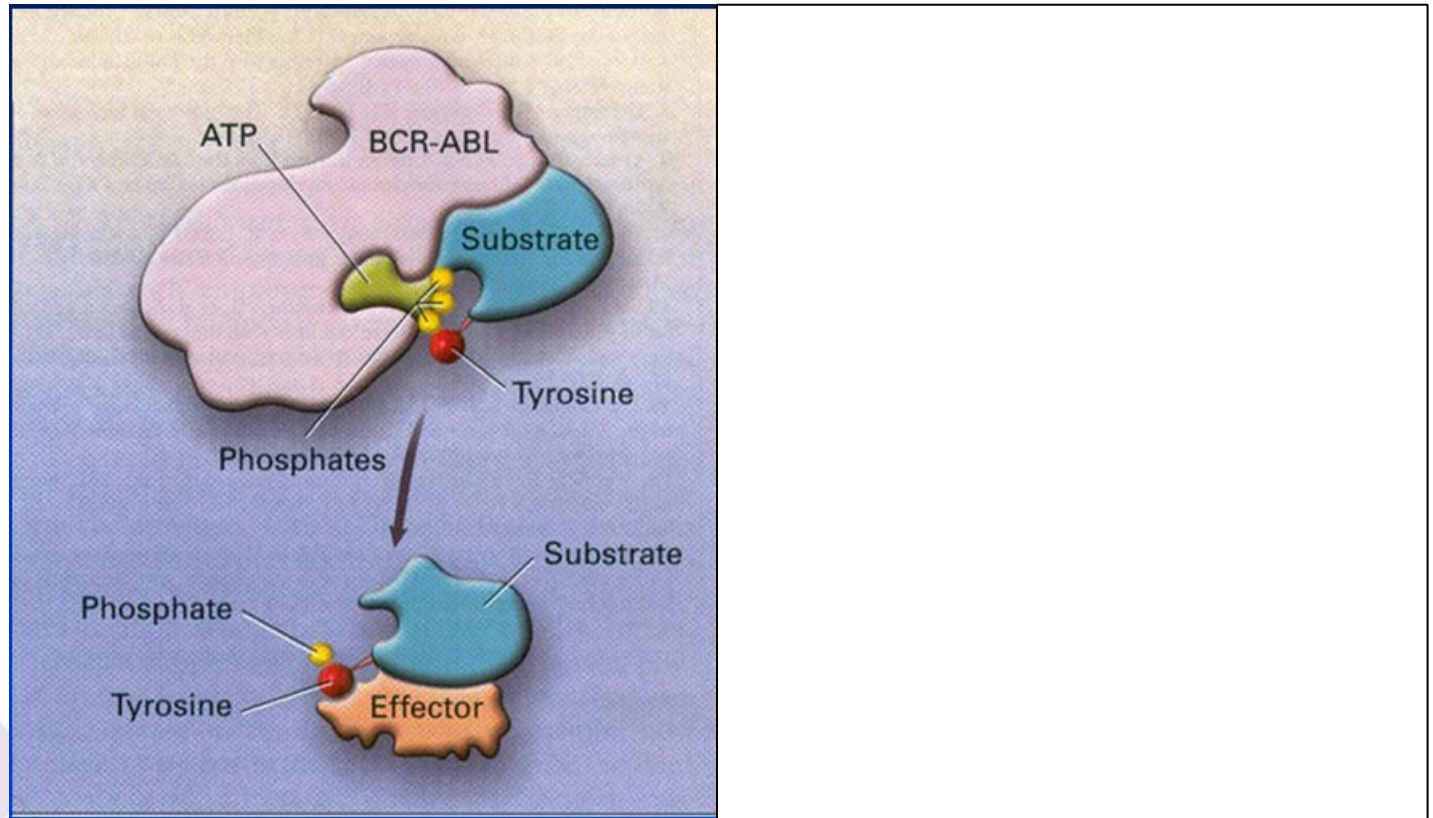

Gastrointestinaler Stromatumor (GIST)

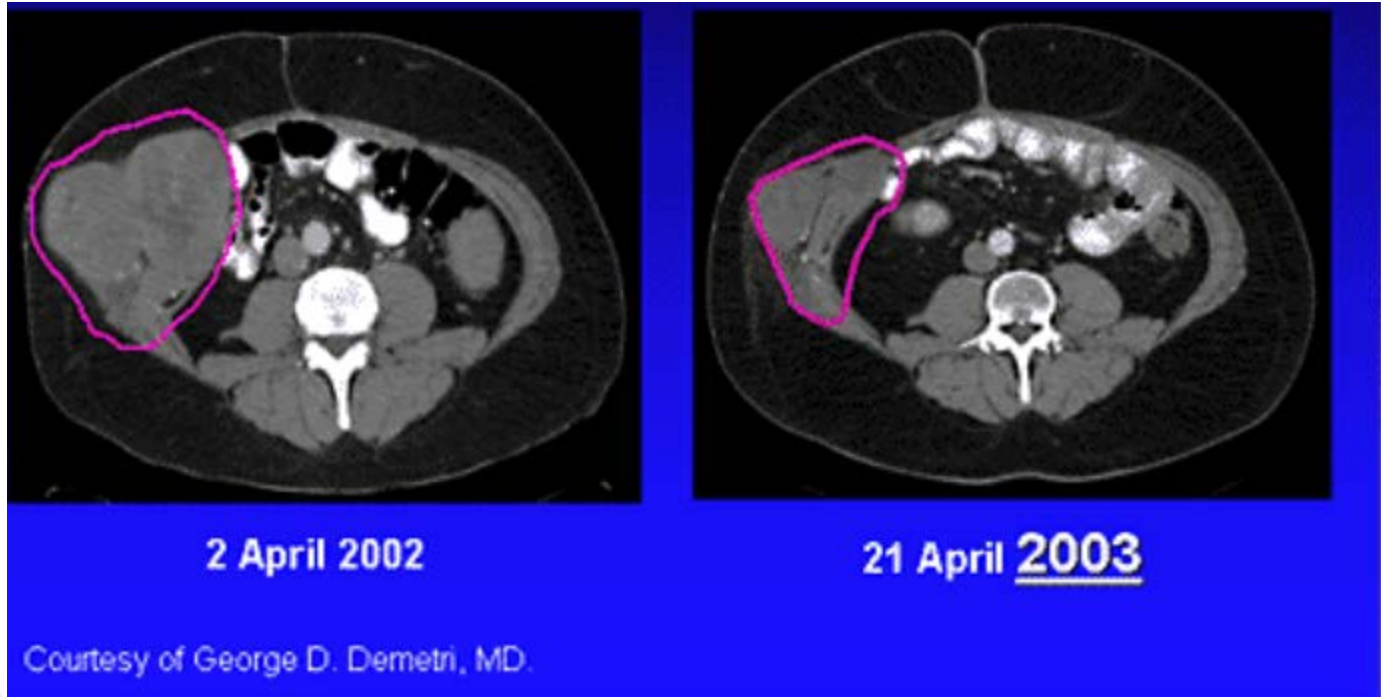

Magenkrebs

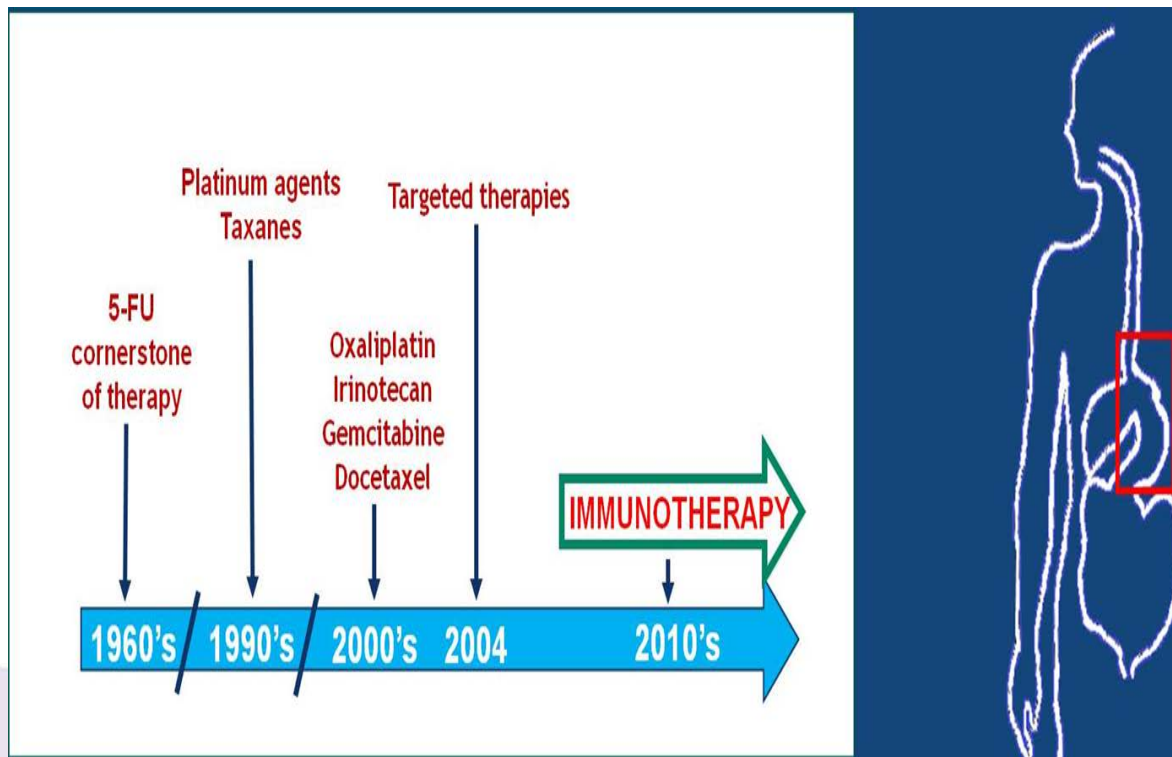

CD8 pos. T-Zellen

CD4 pos. T-Zellen

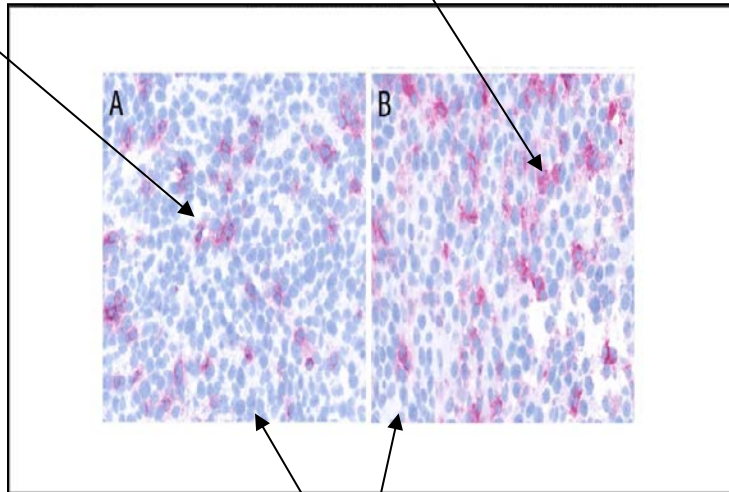

Tumorzellen (blau)

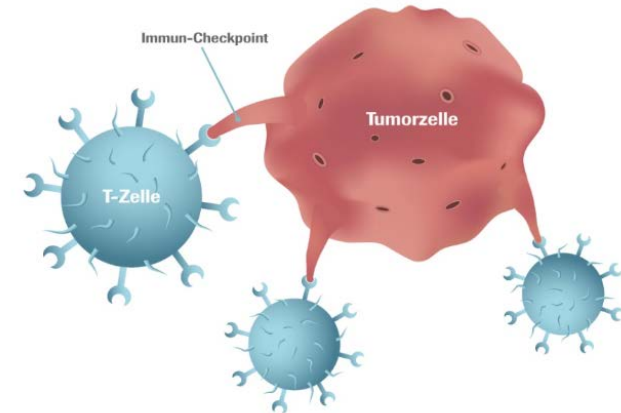

Tumorzellen aktivieren Immun-Checkpoints um Angriffe des Immunsystems zu abzuwehren.

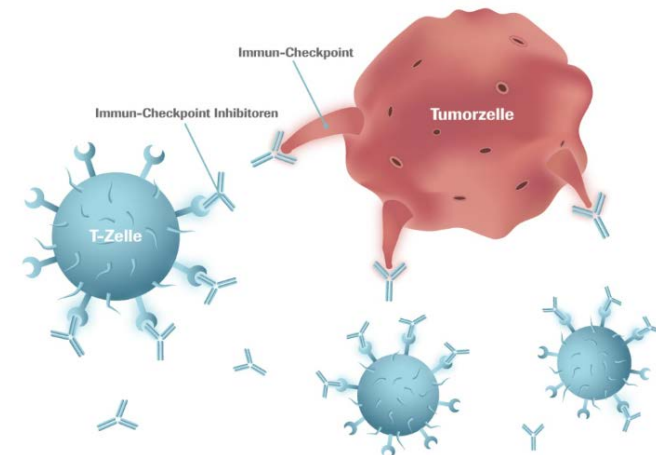

Immun-Checkpoint-Inhibitoren hebeln die Wirkung von Immun-Checkpoints aus und das Tumorwachstum kann eingedämmt werden.

VOR Immuntherapie

NACH Immuntherapie

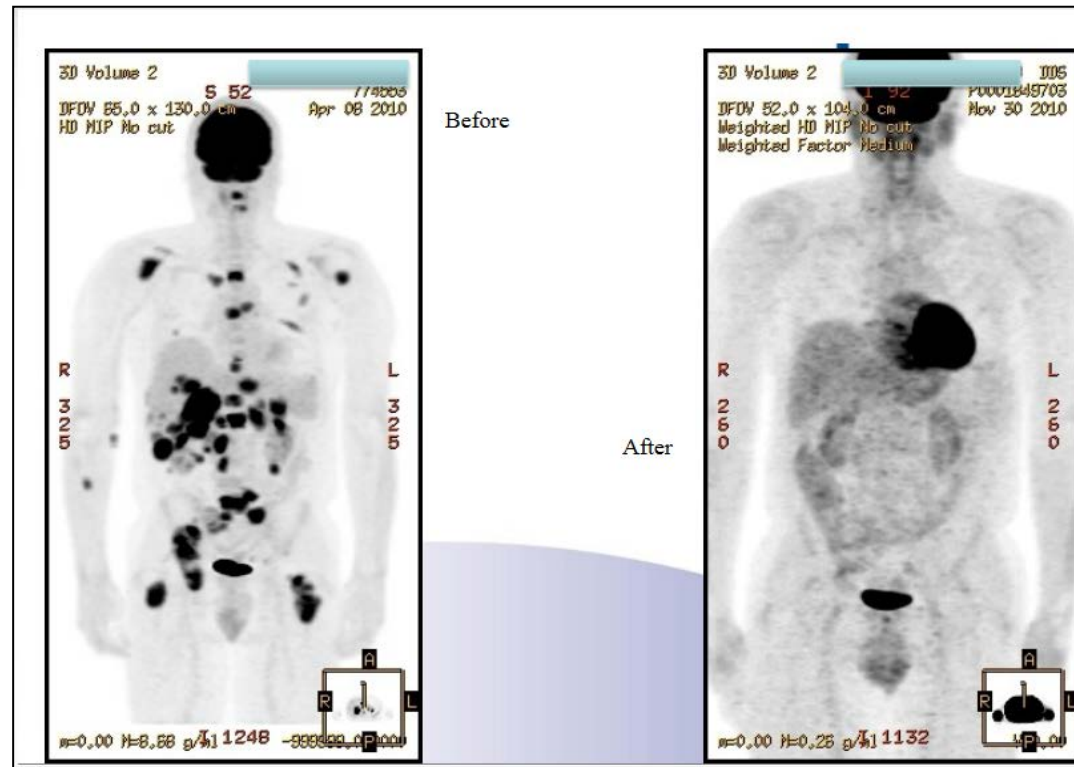

Vielen Dank!

Klinikum Fulda / Tumorklinik

Teamleiter: Dr. H.-G. Höffkes

E-Mail: hoeffkes.tumorklinik@klinikum-fulda.de